



**adam's mark**  
the hotel of st. louis



*The Official Hotel to host the*

**Sunday & Serenades  
Musical Mondays  
Musicians**

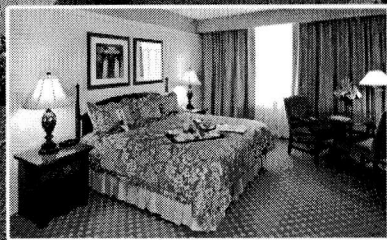

**Fourth and Chestnut • 314-241-7400 • 800-444-ADAM**  
**www.adamsmark.com**

Other Adam's Mark Locations:

Buffalo-Niagara, NY • Charlotte, NC • Dallas, TX • Denver, CO • Indianapolis, IN • St. Louis, MO

**The Compton Heights Concert Band**

Edward Dolbashian, Music Director/Conductor  
Harry F. Swanger, President/Executive Director

Presents

***Sunday Serenades***

&

***Musical Mondays***



Photo by Mary Butkus

**Sunday Serenades**

Sundays - June 26; July 3, 10, 17, 24 and July 31  
Francis Park, Eichelberger & Donovan, 7:30 PM

**Musical Mondays**

Mondays - June 27; July 4, 11, 18, 25 and August 1  
Tower Grove Park, Grand & Magnolia, 7:30 PM

## The Compton Heights Concert Band

- 1976 Band Formed in living room in Compton Heights neighborhood
- 1977 First Concert in Tower Grove Park
- 1979 First Holiday Pops Concert
- 1980 *TuneFul Tuesdays* now *Musical Mondays* summer concert series in Tower Grove Park
- 1983 VP Fair-audience of 1 million, band bus ends in river!
- 1984 Band charity bingo begins
- 1986 *Sunday Serenades* concert series in Francis Park begins
- 1988 Band hosts Association of Concert Bands Convention
- 1989 First Tour to St. Joseph and Omaha
- 1992 First indoor series - Band on Grand and First Missouri Arts Council tour - Hermann, MO
- 1998 First Powell Symphony Hall Concert
- 2000 "Sunrise Serenades" TV Show Aired for 18 months on Saturdays, KMOV, Channel 4, CBS
- 2001 Band celebrates its 25th Anniversary!
- \* 2004 Band celebrates 25th Anniversary of summer concert series!

The driving force behind the Compton Heights Concert Band is a preservationist philosophy determined to promote the American Concert Band, the unique American art form created by Patrick Gilmore in the 1860's and perfected by John Philip Sousa at the turn of the last century, and to play the fine concert band literature of yesteryear. As with jazz, another unique American art form, concert bands and concert band literature are undergoing a resurgence in America. Sousa's concerts were dubbed "the world's greatest pops concerts". In this tradition, a Compton Heights Concert Band concert features programming appealing to all ages and musical tastes; "something for everyone".

From its modest beginning in the Compton Heights neighborhood livingroom of band organizer, President and Executive Director, **Harry F. Swanger**, in 1976, the Band quickly became a metropolitan St. Louis area tradition, attracting over 50,000 listeners annually to its famed dual summer series, *Sunday Serenades* in Francis Park and *Musical Mondays* in Tower Grove Park. The Band performs at annual holiday concerts and metro area events such as the Old Courthouse. Featured artists include: Hugh Smith, tenor; Peter Nero, piano; Arturo Sandoval, jazz/classical trumpet wizard; Buckwheat Zydeko, Sukay, "Music of the Andes"; Alex Klein, Oboe; James Christensen, former Music Director, Walt Disney World; BNFL Brass Band; Butch Wax & The Hollywoods with Billy Peek and the late Johnnie Johnson; Jerry Robinson & Sax-O-Peel, The Lennon Brothers; the late William Warfield, Baritone; Debbye Turner, marimba; Ricardo Morales, Metropolitan Opera principal clarinet; Myron Floren, accordion; Keith Brion, Sousa portrayer; The Legend Singers; and our own vocal duo of Robert Ellison and Beverly Stewart-Anderson. The Band also tours in Missouri under the auspices of the State Missouri Arts Council.

**Edward Dolbashian**, Music Director & Conductor, is the orchestra and opera conductor at the University of Missouri, Columbia, the Clayton Symphony, and the Alton Symphony Orchestra, Alton, Ill. Appointed conductor of the Compton Heights Concert Band in September, 1998, he is also a professional oboe and English Horn player. The announcer is **Lucy Schroeder**, wife of band vice-president and tubist **Jon Schroeder**, who is an original member of the Compton Heights Band!

In addition to weekly Band rehearsals, members devote thousands of volunteer hours at its charity bingos at Bandwagon Hall, 6245 Lemay Ferry Road on Friday and Saturday nights throughout the year. The Band is also financially supported by the **Adam's Mark Hotel, Blue Bunny Ice Cream, Catherine Manley Gaylord Foundation, Clifford Willard Gaylord Foundation, Missouri Arts Council, Regional Arts Commission, Foot and Ankle Associates, Scarab, Inc., Southwest Bank, St. Louis Parks & Recreation Department, and Bandwagon Members**. To make a tax-deductible donation mail to Compton Heights Band, 2335 So. Grand, St Louis, Mo. 63104 or call (314) 776-2227. Web: www.chband.org

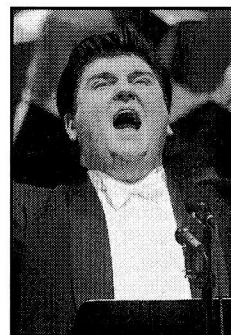

Hugh Smith, Tenor

Surround-Sound  
2-Disc DVD  
Just Released!!!  
\$25

## The 2003 Powell Hall Holiday Spectacular Recording!

Featuring Hugh Smith, Tenor & David Morris,  
Whistler. 2 CD Pack!  
Secular & Sacred Music!  
Year Round Listening!

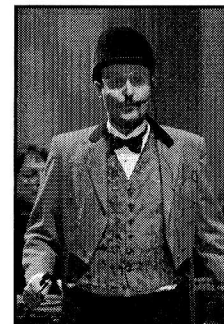

David Morris, World  
Champion Whistler

## Also Available: The Acclaimed 2002 Holiday Spectacular

featuring  
Hugh Smith and Peter Nero on Ave Maria!

John Clayton, KFUD Classic-99 radio said of the 2002 recording:

"This is far and away the finest recording the Compton Heights Concert Band has ever made - Hugh Smith's rich voice and dramatic flare totally captivated me".

\_\_\_ 1 CD \$20 each  
\_\_\_ 2 @ \$35      \_\_\_ 3 @ \$45      \_\_\_ 4 @ \$55      \_\_\_ 5 @ \$60

Indicate \_\_\_ 1998 Holiday Favorites and Tenor Classics  
\_\_\_ 1999 Holidays with Hugh  
\_\_\_ 2000 A Hugh Smith Holiday Spectacular  
\_\_\_ 2001 \_\_\_ Best of Hugh Smith or \_\_\_ Best of the Holidays or \_\_\_ America's Favorites  
\_\_\_ 2002 A Holiday Spectacular featuring Hugh Smith & Peter Nero on Ave Maria  
\_\_\_ Whistling Down the Wind - David Morris, Whistler  
\_\_\_ David Morris Presents International Champion Whistling 2004

\_\_\_ 2002 Powell Hall DVD \$25 each  
\_\_\_ 2002 Powell Hall CD/DVD Combo \$35  
\_\_\_ 2003 Powell Hall 2-CD Pack \$25  
\_\_\_ 2003 Powell Hall 2-DVD Surround Sound Pack \$25  
\_\_\_ 2003 Powell Hall 2-CD / 2 DVD Combo Pack \$35  
Add \$5 for shipping and handling (if ordering by mail)

Name: \_\_\_\_\_  
Address: \_\_\_\_\_  
City \_\_\_\_\_ State \_\_\_\_\_ Zip \_\_\_\_\_ - \_\_\_\_\_  
Phone (Daytime) \_\_\_\_\_  
Charge (VS,MC,AE,DS) Number: \_\_\_\_\_  
Expiration Date: \_\_\_\_\_ Total Amount \$ \_\_\_\_\_

Check payable to: **Compton Heights Band, Inc.**  
2335 So. Grand, St. Louis, Missouri 63104  
Phone: (314) 776-2227 FAX: (314) 772-9797

# Strike Up The Band!

Join the Bandwagon! America's Band! America's Music!

The Compton Heights Band needs your help more than ever to keep the Sousa tradition of patriotic American music alive and well in St. Louis! Our BANDWAGON donor support group is the way to do it. We were recently named a cultural "Overachiever" by the St. Louis Post-Dispatch ranking us alongside such formidable institutions as the St. Louis Zoo, the Missouri Botanical Garden, the Magic House, and Tower Grove Park! Now's your chance to be an "overachiever", too! Just renew your BANDWAGON membership at a higher level than before; this qualifies you for the higher level listing **plus a Free bonus** - the new 2-DVD surround sound recording of the Compton Heights Band at Powell Hall (2003)! There are **Free Bonuses** for each **new** BANDWAGON membership or same level BANDWAGON **renewal**, too. So take a moment to become a BANDWAGON supporter of the Compton Heights Concert Band. **You have a musical jewel! Take good care of it!**" says James Christensen, Disney former Music Dir.

Sincerely, Harry Swanger, President/Executive Director  
www.chband.org (314) 776-2227, FAX (314) 772-9797

Send to: Compton Heights Band, Inc.,  
2335 So. Grand, St. Louis, MO 63104  
The Compton Heights Band is a 501 (c) (3) tax exempt organization.

Sincerely, Harry F. Swanger, President, Compton Heights Band, Inc.

## Make Your Tax Deductible Donation Today!

### I want to help the Band and be a Bandwagon member!

- \$5,000+ Notables Club (Charitable Remainder Trust, Stock, Real Est.)
- \$2,500 President's Circle - Bonus 2 CDs / 2 DVDs/BillyO Poster
- \$1,000 Sousafanatic - Bonus 2 CDs / 2 DVDs/BillyO Poster
- \$ 500 Bandmaster - Bonus 2 CDs and 2 DVDs
- \$ 250 Asst. Bandmaster - Bonus 2 CDs and 1 DVD
- \$ 150 Band Director - Bonus 2 CDs
- \$ 100 Band Member - Bonus 1 CD
- \$ 55 Band Aide - Bonus 1 Bandwagon T-shirt
- \$ 50 Senior Band Aide - Bonus 1 Bandwagon T-shirt

I increased my level of giving. I am an Overachiever!

Please print your name as you would like it listed in the program.

Name: \_\_\_\_\_  
Address: \_\_\_\_\_  
City \_\_\_\_\_ State \_\_\_\_\_ Zip \_\_\_\_\_  
Telephone: \_\_\_\_\_

Check enclosed (Payable to Compton Heights Band, Inc.)  
VS/MC/DS/AE# \_\_\_\_\_ Exp.Date \_\_\_\_\_  
(Check with your company for a coporate matching gift!)

# FOOT AND ANKLE ASSOCIATES

**PROUDLY SUPPORTS**  
**COMPTON HEIGHTS CONCERT BAND**

**DR. LINDSAY D. BARTH, FACFA\***  
**DR. CHRISTOPHER T. SLOAN, FACFAS\***  
**DR. SAM T. WOOD, FACFAS\***  
**DR. SCOTT DONOHOE, AACFAS**

**LOOK FOR DR. BARTH IN THE TROMBONE SECTION!!**

## PHYSICIANS AND SURGEONS

### Five Convenient Locations:

**Tesson Ferry Foot and Ankle**  
**13131 Tesson Ferry Rd. Suite 200**  
**St. Louis, MO 63128**  
**(314) 842-3100**

**North County Foot and Ankle**  
**662 Rue St. Ferdinand Rd (Graham Rd)**  
**Florissant, MO 63031**  
**(314) 921-1020**

**Desloge Foot and Ankle**  
**334 N. State St. Suite B**  
**Desloge, MO 63601**  
**(573) 431-1595**

**St. Peters Foot and Ankle**  
**1395 Jungermann Rd., Suite E**  
**St. Peters, MO 63376**  
**(636) 720-0190**

**Alton Foot and Ankle**  
**2 Memorial Dr., Suite 103**  
**Alton, IL 62002**  
**(618) 462-9695**

## The Bandwagon

### Notables Club \$5,000+

Hugh & Ann Bergman  
 Bob Blankmann  
 Carol Joy Brooks Memorial  
 Tony Grasso  
 \*Significant Monetary Support

Alderwoman Donna M.C. Baringer  
 Representative Russ Camahan  
 Senator Patrick Dougherty  
 Robert Nicolay  
 Alderman Lewis Reed  
 Aldermanic Pres, Jim Shrewsbury  
 \*Significant Civic Support

### President's Circle \$2,500

Mrs. C.O. Hanes  
 Clifford Willard Gaylord Foundation  
 Scarab Printing Arts

### Sousafanatic \$1,000

Lindsay Barth  
 Compton Heights  
 Neighborhood Association  
 Greg Greenwald, Scarab, Inc.  
 Sharon & Joe Intagliata  
 Nancy & Ken Kranzberg  
 June & Fred Kummer  
 John Howard Merle, ChFC, CLU,  
 REBC, MBA, LUTCF

### Bandmaster \$500

Catherine Manley Gaylord Fnd.  
 Lynn & Stephen Muench  
 Janette Boyd Sullivan

### A. Bandmaster \$250

Donna & Stan Barth  
 Marion Cadwallader  
 Bette & Andrew Constantin  
 Jim & Sue Degnan  
 Carolyn & Tom Gilmore  
 Loni & Steve Martin  
 C.A. Miranti  
 Norman & Shirley Williams  
 Fred and Karen Wolff

### Band Director \$150

Jean & Mickey Alessi  
 Anne & Dick Bischoff  
 Christina Carr  
 Don & Tina Cavalli  
 Peggy & Bob Drummond  
 Thomas & Carolyn Gilmore  
 Andy & Nancee Glaser  
 Ms. Alyce Goessling  
 Bob & Jeanne Haddenhorst  
 Bryan Kirchoff  
 Mr. & Mrs. Kenneth V. Kirchoff  
 Barbara & Engelbert Knaus  
 C.A. Miranti  
 Joseph M. Mount & Mary G. Mount

Mr. & Mrs. Donald Paul  
 Paul & Constance Pritchard  
 Cathryn, Michael & Matthew Rancilio  
 Mr. & Mrs. Peter C. Sharamitaro, Jr.  
 St. Louis Hills Neighborhood Assn.  
 Robert & Ruth Ann Shiflet  
 Art & Arlene Stauder  
 Sue & Paul Stohr  
 Robert S. Stoltz  
 Stephan Kieu & Julia Timm  
 Ron & Dianne Winney

### Band Member \$100

Ed & Charlotte Abraham  
 Mr. & Mrs. Charles Amelotti  
 David & Elizabeth Anderson  
 Joann Arpiani  
 Ruth & Rich Bailey  
 Betty-Jane M. Barsachs  
 Bonnie, Ruby, Judy & Linda  
 (Donna Barth & Friends)  
 W. Richard & Virginia Bartz  
 Donald H. Bergmann  
 Flora & Karen Bild  
 Roy-Jean Blair  
 Ann Boggiano  
 Merle & Hallye Bone  
 Robert M. Burton  
 Kent & Mary A. Brueggemann  
 Christ Memorial Baptist Church  
 Pamela Coffin  
 Rick & Sue Constance  
 Ann M. Corrigan  
 Jim and Ginger Crooks  
 Alex & Gloria Deeken (Flag Man)  
 Nancy Van Dillen  
 Eloise R. Dooling  
 Sally and Derick Driemeyer  
 Mr. & Mrs. Jordaan H. Eggers  
 Dr. Richard A. & Mrs. Anice M.L. Etz  
 Bob & Rainey Fahey  
 Nancy Anne Fellingner  
 Evelyn Finnie  
 Stephen A. Fleischut, D.D.S.  
 Vivian Franke  
 Thomas Hanna  
 John & Rose Hogan  
 Al & Marilyn Horst  
 Bob & Mary Huber  
 Margaret F. Koch  
 Betty S. Larson  
 Anita Lieser  
 Mrs. Patricia Mazanec  
 Dan & Margaret McGrath  
 Sue Micciche  
 Paul M. Midden  
 Rudy & Coreen Motard  
 Ralph & Suzanne Naslund  
 Dr. & Mrs. James Oleskevich  
 Vicky & Pat O'Neill  
 Jim & Jane Orling  
 Mary Ellen Pearson  
 Clyde & Esther Phillips  
 Cathryn, Michael & Matthew Rancilio  
 Mary Reinke

Donald & Sharon Roberts  
 Richard, Alyson, Carolyn  
 & Evan Robinson  
 David and Mary Royce  
 Jerry & Pam Schmidt  
 Ernest & Cynthia Sciaroni  
 Regina Smith  
 Mr. & Mrs. R. Stanton  
 Betty & Dan Staufenbiel  
 Malcolm Sweet  
 Lew & Eloise Weible  
 Audrey Weisenhorn  
 Bette J. Weisman  
 Jim & Doris Wilson  
 Law Office of Wolfgram  
 & Associates, P.C.

### Band Aide \$55

Susan Ahl  
 Fran & Marie Bergmann  
 Russ Bley  
 Teresa Blumenkemper  
 Neysa Chouteau  
 John & Mary Jac Conrath  
 Rayanne & Perry Cupps  
 Nancy Donnell  
 Ann Boggiano  
 Chris & Betty Eichenlaub  
 Steve & Peggy England  
 Debbie Fellenz  
 Vicki & Ron Flier  
 Dr. Raymond Frederick  
 Frank & Doris Hartmann  
 Jackie & Roger Heitland  
 Ruth Ann Henry  
 Mr. & Mrs. Glenn S. Hensley  
 Dr. Clark J. Hickman  
 John Karel  
 Marie Kowalski  
 Sally and Derick Driemeyer  
 Dave & Judy Lane  
 Daniel L. Layne  
 Lil Loehr  
 Jeanette Mahacek  
 Marcella Milcic  
 Jim & Dolores Miller  
 Bill & Rose Mueller  
 Steve & Bobbie Ohmer  
 Bill & Mary Pitcher  
 Mike & Peggy Pollihan  
 William Reitz  
 Warren Rich  
 Patricia Roerig  
 Earl & Arleen Roettger  
 Albert E. Schaefer  
 Duane & Peg Siegfried  
 Charles & Christine Spomer  
 St. Elizabeth Convent  
 Mr. & Mrs. David J. Steger  
 Grace M. Stover  
 Mark & Nancy Svendsen  
 Mike Elyse Stephanie & Sammy Tillman  
 Jack Uxa  
 Ann & Joseph Wilson  
 John B. Wilson  
 Pat & Bob Wortmann  
 Jerry & Karen Wright

### Senior Band Aide \$50

Margaret Atkins  
 Betty A. Bahr  
 Ted Barr  
 Mrs. Ellen Barrios  
 Helen L. Bauer  
 Eugene & Margaret Beatty  
 Rich & Rose Behnen  
 Elizabeth D. Benner  
 Mr. Donald H. Bergmann  
 R.L. Blanke Jr.  
 Bud & Charlotte Bornholdt  
 Frank & Sas Boro  
 Mr. & Mrs. Robert H. Bromon  
 Frances R. Breckner  
 John & Florence Carroll  
 Phyllis G. Cheney  
 Bob & Sylvia Clobes  
 Don Cramer  
 James P. Cummings  
 Medford & Shirley Darnell  
 Marion L. Davis  
 Mrs. Mary Ann Dill  
 Eloise R. Dooling  
 Frank & Arleen Doss  
 Mr. & Mrs. Miriam & Gene Dryden  
 Jerry & Jean Dudding  
 Bill & Rose Ebert  
 Jane E. Eck  
 Marie Eckert  
 Glen Edwards  
 Pat & Don England  
 Dolores Fellenz  
 Bob & Fae Felt  
 Ken & Joan Fiala  
 Alyce Ficken  
 Lillian E. Finn  
 A & B Franke  
 John & Erlene Frese  
 A Friend of the Band  
 Mr. & Mrs. John M. Gittons  
 Barbara Grace  
 Richard A. Grady Family  
 Bernadine & Robert Gregory  
 Gloria Griffero  
 Nancy J. Harbaugh  
 Kuni Harmon  
 Marguerite E. Heider  
 Robert & Donna Heider

## The Bandwagon

Paul & Janet Heischmidt  
 Wm. & Beth Hentchel  
 Mary Hippe  
 Mel & Louise Hock  
 Adelman Hoerber  
 Nellie Hohnsen  
 Denny & Lynn Isenberg  
 Ed Kastner  
 Jim / Jeanette Kille  
 Rosemarie Kirchhoefer  
 Ann Knight  
 Joyce & Bill Kolnik  
 John W. Kourik  
 Arnold & Janet Kreitman  
 Connie Kreuter  
 Regina L. Krummenacher  
 Mr. & Mrs. Robert P. Laclede  
 Bernice Langing  
 Jack & Pat Lenzen  
 Mel & Pat Lindauer  
 Bob & Barbara Lindecke  
 Vernon & Versa Lindemann  
 Billie Linder  
 James & Betty Lindsley  
 Jeanette & Bill Longheinrich  
 Lou & Nola Macchi  
 Anna Marie Mackey  
 Betty L. MacConnell  
 Karen D. Marks  
 Barry & Judy McLaughlin  
 Bill & Joan Miller  
 Allen Milo  
 Margaret Del Monaco  
 Tom & Joanne Mudd  
 Bob & Betty Nellums  
 Dr. Zachary J. Newland  
 June Niemeyer  
 Melvin Nierdieck  
 Marge Normile  
 Trish & Harvey Ordeltelheide  
 Sharon & Joe Orf  
 Lynn Osterkamp  
 Evelyn G. Patterson  
 Edna & Harold Pahl  
 Don & Joyce Patt  
 Don Paulsen  
 John & Viola Pisoni  
 David Polek  
 Mike & Peggy Pollihan

Virginia Port  
 Lucile Quernheim  
 Ferdie & Mary Ann Ramos  
 Dorothy Rhoades  
 Warren & Delores Rich  
 Dorothy Roedder  
 Dale & Jackie Ruthsatz  
 Vi Saffo  
 Ruth Schemkes  
 Gerald & Pamela Schulte  
 Frank & Joyce Schulte  
 Frank Carl Seeber  
 Mr. & Mrs. Peter C. Sharamitaro, Jr.  
 Barbara & Nathan Simon  
 Joan & David Skelton  
 Bruce E. Smith  
 Lucy Sudol  
 Ralph & Maud Soebbing  
 Phil & Carole Lee Sotir  
 Betty Stevenson  
 Betty & Bill Taylor  
 Mrs. John A. Walters  
 J. Weber  
 Barbara Wedge  
 Carl & Wilma Wienold  
 William & Betty Wells  
 Mimi Jeske & Tom Wilhite  
 Betty T. Williams  
 Joseph & Ann Wilson  
 Doty Young  
 George F. Zeiss

### Memorials

Philip Alderman  
 Betty Blankmann  
 Carol Joy Brooks  
 Mildred Dennis  
 Verna E. Schroeder  
 Dorothy Schumann  
 Harold A. Spellmeyer

### Matching Gifts

AXA Foundation  
 Hewlett-Packard  
 Compaq  
 IBM  
 Lucent Technologies  
 Norfolk Southern Foundation  
 Pfizer  
 SBC Foundation

### With Support from the Following Summer Sponsors:

Adam's Mark Hotel, Blue Bunny Ice Cream, Catherine Manley Gaylord Foundation, Clifford Willard Gaylord Foundation, Missouri Arts Council, Regional Arts Commission, Foot and Ankle Associates, Scarab, Inc., Southwest Bank, St. Louis Parks & Recreation Department, and Bandwagon Members.



## Robert Ellison, Baritone

**Robert Ellison** is the Compton Heights Concert Band's favorite Baritone vocalist! Bob has thrilled audiences worldwide! There is always great demand for his return to our stage.

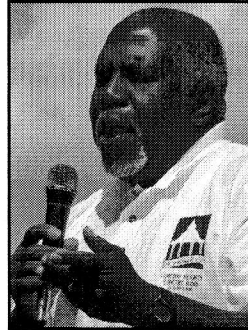

Retired from the USAF, he resides in O'Fallon, Illinois. In addition to many appearances with the Compton Heights Concert Band, Ellison has performed as a guest soloist with the St. Louis Symphony and Pittsburgh Symphony and has sung in productions of "Showboat," "Two Gentleman of Verona," and "Godspell."

He performed and recorded an in-concert version of "Porgy & Bess" at the Band's "Sunday Serenades" and "Musical Mondays" concert series in 2000. A grant from CALOP, University City, allowed the Band to record and present it on Cable TV and on the Band's own "Sunrise Serenades" TV Show, which aired Saturdays, 5:30 AM, KMOV-TV, Channel 4 for over a year. Bob is also featured in the Compton Heights Band's "A Star Studded Spectacular" CD. We are happy to have Bob return to the Band's stage!

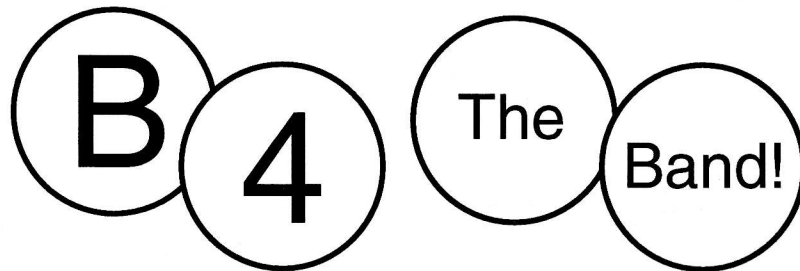

Join us at our 2 charity Bingos! Bingo is the main funding source we have to provide these Free old-fashioned, Sousa style band concerts. If you like to play B-I-N-G-O, and would like to support the Band, then please join us! We need your help!

**We feature  
Electronic  
and Paper  
Bingo!**

**Friday nights at 6:45 PM  
&  
Saturday nights at 6:30 PM**

**\$3600 Payout  
+  
Progressive  
Jackpot**

**Compton Heights Band-Bandwagon Bingo**  
6245 Lemay Ferry Road  
(Lemay Ferry & Meramec Bottom in south county)  
Saint Louis, MO 63129  
(314) 845-1877

## The Compton Heights Concert Band

July 3 / 4, 2005

Edward Dolbashian, Music Director & Conductor  
Harry F. Swanger, President & Executive Director  
Lucy Schroeder, Announcer

### Robert Ellison, Baritone Soloist

#### Program

The Star Spangled Banner	Arr. John Philip Sousa
Semper Fidelis March	John Philip Sousa
Themes Like Old Times III	Arr. Warren Barker
Maple Leaf Rag	Scott Joplin
Independence Day Highlights	David Arnold / Arr. Larry Clark
God Bless America	Irving Berlin / Arr. Roy Ringwald
Mr. Bojangles	Jerry Jeff Walker / Arr. by Penticoff
God Bless the USA	Lee Greenwood, Arr. By Holmes
Robert Ellison, Baritone	
Sabre & Spurs	John Philip Sousa
Intermission	
Chimes of Liberty	Edwin Franko Goldman
Theme from New York, New York	Ebb/Kander / Arr. by Frank Cofield
Star Spangled Spectacular	George M. Cohan / Arr. J. Cacavas
On The Road Again	Willie Nelson/Arr. Penticoff
Robert Ellison, Baritone	
Sweet Freedom	Michael McDonald
Robert Ellison, Baritone	
America, The Beautiful	Arr. by David T. Clydesdale
Robert Ellison, Baritone	
Overture "1812"	Tschaikowsky / Arr. Mayhew Lake

**Please feel free to mingle with the Cannoneers, but NO SMOKING!  
Special Thanks tonight to: The Authentic Cannoneers!**

## The Compton Heights Concert Band

Edward Dolbashian, Music Director & Conductor  
 Harry F. Swanger, President & Executive Director  
 Lucy Schroeder, Announcer

Flute  
 Mignon Been  
 Chuck Green  
 Michelle Hangge  
 Carol Marsh  
 Marie Myers  
 Lisa Tipton  
 Elizabeth Watt  
 Amy Wolff

Piccolo  
 Carol Marsh  
 Lisa Tipton

Bassoon  
 Harry Swanger

Oboe  
 Diane Lieser

Clarinet  
 Steve Abraham  
 Ruth Bailey  
 Erika Eggers  
 Katie French  
 John Kennedy  
 Bryan Kirchoff  
 Charles Liddell  
 Catherine Reitz  
 Vicky Schorr

Becky Soeder  
 Bob Shiflet  
 Jaynie Tatro

Alto Clarinet  
 Brad Kelly

Bass Clarinet  
 Erin Jackson  
 Laura Timm

Alto Saxophone  
 Bruce Devens  
 Nancee Glaser  
 Bryan Johnson

Tenor Saxophone  
 Chris Bellavia

Baritone Saxophone  
 Eric Tobin

Trumpet  
 Lisa Blackmore  
 Mark Blackmore  
 Meagan Klein  
 Leo Makarewicz  
 Cy Nadler  
 Jacqueline Redmond  
 Robert Souza

George Stroud  
 Stephen Tatro  
 Mary Weber

French Horn  
 Cheryl Hoard  
 Jim Olfky  
 Paul Thomas

Trombone  
 Ed Redmond  
 Dan Redmond

Bass Trombone  
 Lindsay Barth

Euphonium  
 Ryan Ross  
 J.D. Tolman

Tuba  
 Jeff Hoard  
 Jon Schroeder  
 Curtis Schroyer

Percussion  
 Mark Fox  
 Adam Kopff  
 Kevin Luker  
 Wm. Shane Williams

**Edward Dolbashian** has been Music Director of the Missouri University Philharmonic in Columbia, Missouri, since 1984; Music Director of the Alton Symphony Orchestra, in Alton, Illinois, since 1993; and the Compton Heights Concert Band since September 1998. He is also the conductor of the Clayton Symphony.

Mr. Dolbashian began his musical training as a student at New York's famed High School of the Performing Arts. He earned his degrees in oboe performance at the Hart College of Music, Hartford, CT. His conducting career began as director of the Holyoke Symphony Orchestra in Holyoke, MA. He studied conducting at the prestigious Pierre Monteaux School of Orchestra Conducting in Maine, under Charles Bruck; and at Yale University as student conducting assistant to Otto Werner-Mueller leading to a Master of Musical Arts degree in Orchestral Conducting. Further studies took place at the Tanglewood Institute, with Leonard Bernstein, Seiji Ozawa, Andre Previn, and Gustav Meier, and the Boris Goldovsky Opera Conducting Seminar. Mr. Dolbashian was a member of the Hartford Symphony for 11 years and was principal oboe of the Hartford Chamber Orchestra, the Goldovsky Opera Company, and the Hudson Valley Philharmonic. He debuted as oboe soloist in Town Hall, NY, NY, 1969.



Photo by Mary Butkus

## Quiz Yourself!

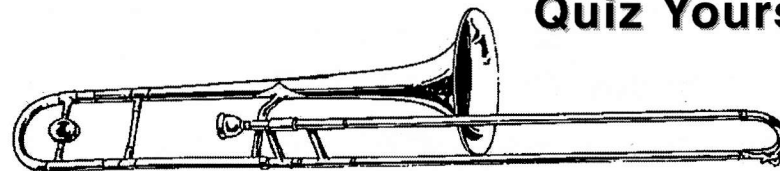

**Did you play an instrument in High School or College?  
 Wish you did again?  
 Are you presently playing but want more of a challenge?  
 Do you want to be part of the community?  
 Does a son, daughter, or friend play an instrument?  
 Need an outlet for playing and improving?  
 Do you want to play but need an instrument?  
 Are you new in town?  
 Looking for social opportunities?  
 Are you a professional looking to get away from it all?**

If you are a musician and "yes" is the answer to any of these questions, **The Compton Heights Concert Band** offers a great outlet for you! Players of all ages from high school through senior citizens practice weekly playing a broad range of enjoyable music including originally scored Sousa marches, symphonic favorites, nostalgic classics, ethnic specialties, Broadway selections and much more! In addition, as a Band member you'll rub shoulders with some of the finest musicians in the world and outstanding national touring groups. This year marks our 26th Anniversary Summer Concert Season. Be a part of the action by joining **The Compton Heights Concert Band** now! **Openings exist in all sections!**

### Contact us today! Join The Band!

Give us a try, fill out the form below. Send/Fax to the Compton Heights Band! Call Harry Swanger, Band President, at (314) 776-2227 (leave message) for more details and to follow up on your interest. Fax: (314) 772-9797

Name: \_\_\_\_\_  
 Address: \_\_\_\_\_  
 Day Phone Number: \_\_\_\_\_  
 Night Phone Number: \_\_\_\_\_  
 Instrument you play : \_\_\_\_\_

The Compton Heights Concert Band -- America's Music... America's Band

8th Annual!

**Hold This Date!**  
**Friday, December 23, 2005**

**The Compton Heights Concert Band  
Presents**

*Holiday Pops at Powell*

**2 Performances!**

Matinee 2:00 PM

Evening 8:00 PM

Featuring:

**Hugh Smith, Tenor!**



Direct from The Lyric  
Opera of Chicago  
production of Sir  
Michael Tippett's  
*The Midsummer  
Marriage.*

Now Starring as Lt. Pinkerton in *Madama Butterfly* at the  
New National Theatre, Tokyo, Japan!

Tickets on Sale Soon!

At The **Powell Symphony Hall Box Office**  
**(314) 534-1700**

Group Tickets Available! 20 or More \$20 Each!  
Group Sales - Call Group Ticket Sales Office (314) 286-4460

Featuring The Compton Heights Concert Band and  
Hugh Smith in a Holiday Program For Everyone!

**The ONLY Holiday Pops Concerts at Powell!**

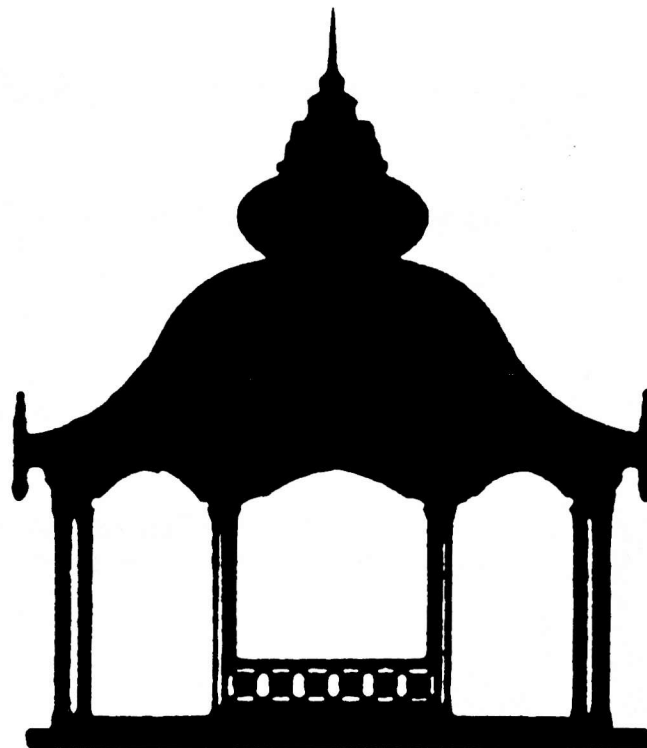

**In harmony  
with our community  
since 1920.**



**SOUTHWEST BANK**

A St. Louis Name To Count On Since 1920

Kingshighway at Southwest	776-5200
Kingshighway at Chippewa	776-5200
Clayton—Brentwood Blvd.	
1/2 mile north of the Galleria	727-7070

**Now in Crestwood, too.**

9206 Watson Road across from Crestwood Plaza Dillard's

**842-5455**

Member, FDIC

**The Compton Heights Concert Band  
Presents**

**Sunday Serenades  
and  
Musical Mondays**

**Week 1: Guest Artists: Butchwax & The Hollywoods with  
St. Louis' Favorite Guitarist, Billy Peek!**

Sunday, June 26, 2005 7:30 PM Francis Park  
Monday, June 27, 2005 7:30 PM Tower Grove Park



Free Blue Bunny Ice Cream!



**Week 2: Robert Ellison, Overture 1812, Cannons!**  
Sunday, July 3, 2005 7:30 PM Francis Park  
Monday, July 4, 2005 7:30 PM Tower Grove Park

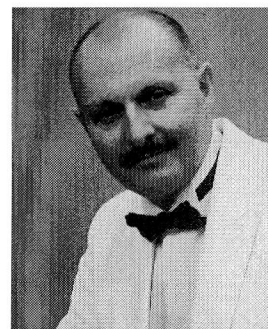
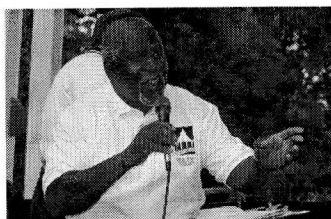

**Week 3: Whistle A Happy Tune!  
David Morris, World Champion Whistler**

Sunday, July 10, 2005 7:30 PM  
Francis Park  
Monday, July 11, 2005 7:30 PM  
Tower Grove Park

**Week 4: Disney and Much More!  
James Christensen, Guest Conductor**

Sunday, July 17, 2005 7:30 PM  
Francis Park  
Monday, July 18, 2005 7:30 PM  
Tower Grove Park

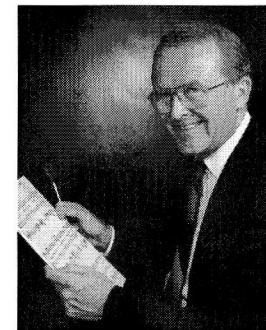

**Week 5: A Vocal Splash!  
Soprano And Tenor!**

**Sigrun Hjalmtysdottir, "Diddú", Soprano  
and Hugh Smith, Tenor!**

Sunday, July 24, 2005 7:30 PM  
Francis Park  
Monday, July 25, 2005 7:30 PM  
Tower Grove Park

**Week 6: Fabulous Finale!  
Hugh Smith- The Fantastic Tenor!**

Sunday, July 31, 2005 7:30 PM  
Francis Park  
Monday, August 1, 2005 7:30 PM  
Tower Grove Park

